

Enumclaw Fire Department
10-20-2021



Chief's Report

Follow up/Information

- Firefighters in Academy Continue to perform well
- Station 43 has sold
- Station 42 roofing is complete
- One Firefighter out on Medical leave through November
- No Volunteer academy through the SKCFTC this year-working on alternatives
- Masking requirement in Fire Stations lifted by Dr Rea and Seattle/King County Public Health for vaccinated members

Vaccine Mandate Impacts

- One career firefighter placed on days through 10/31 and will go on 90-day un-paid leave of absence
- One volunteer firefighter in EMT class was subject to non-disciplinary dismissal
- Possible longer turn around times at the hospital due to staffing
- Possible longer out of service times due to transports outside of the area
- Delay in increased staffing due to space availability in the Fire Academy



Call Volume

Monthly Call Volume Comparison

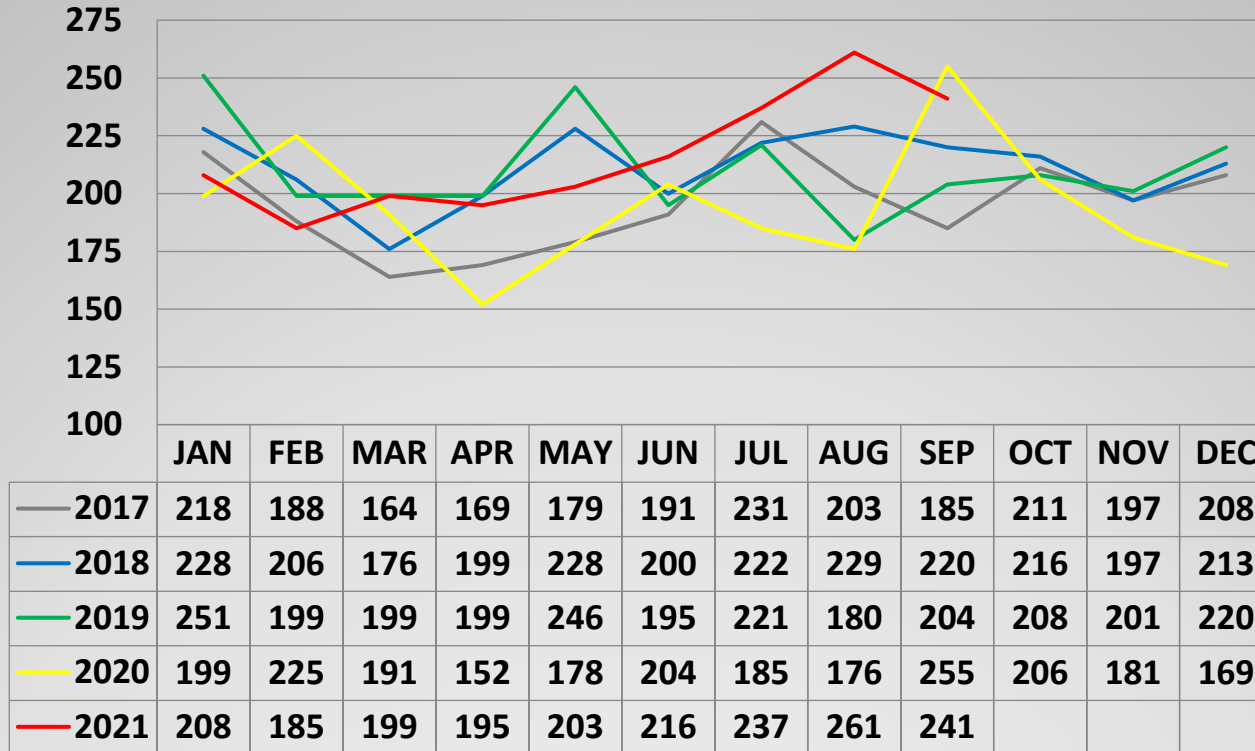

Call Volume Comparison

Annual Call Volume Totals

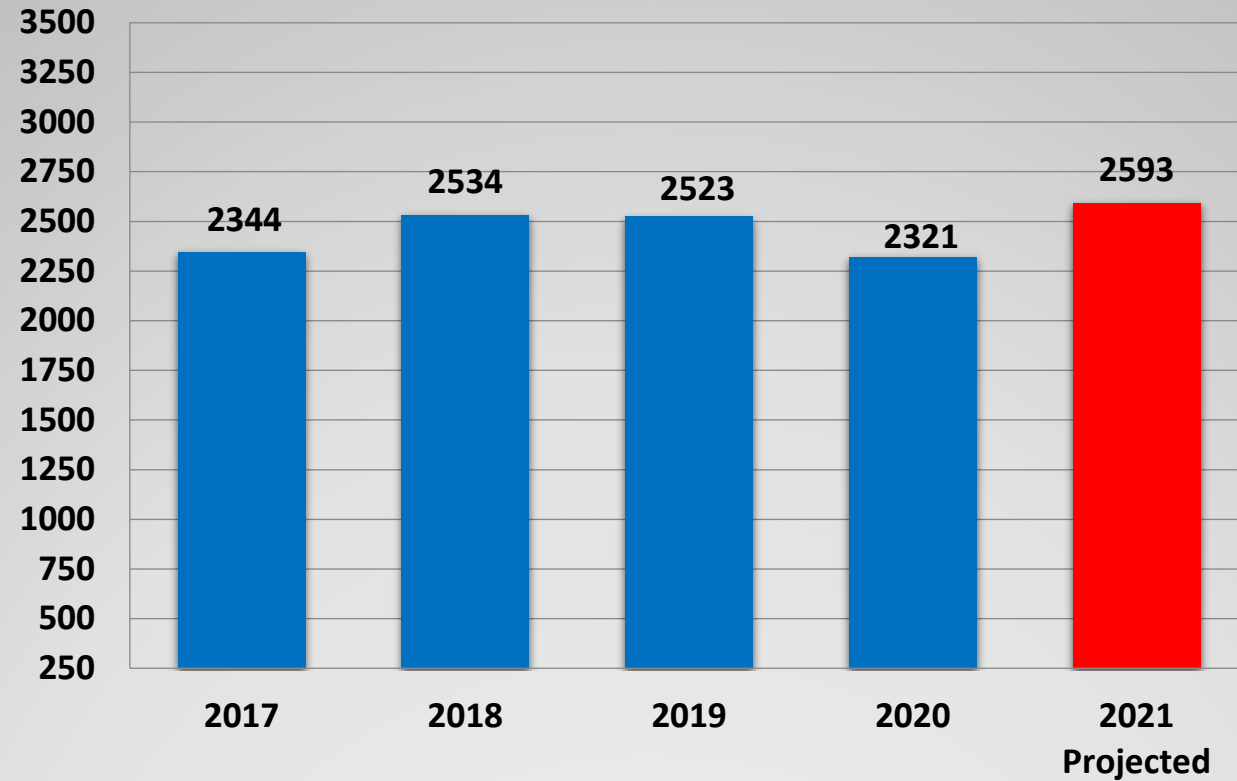

Call Volume Comparison

YTD Incident Types

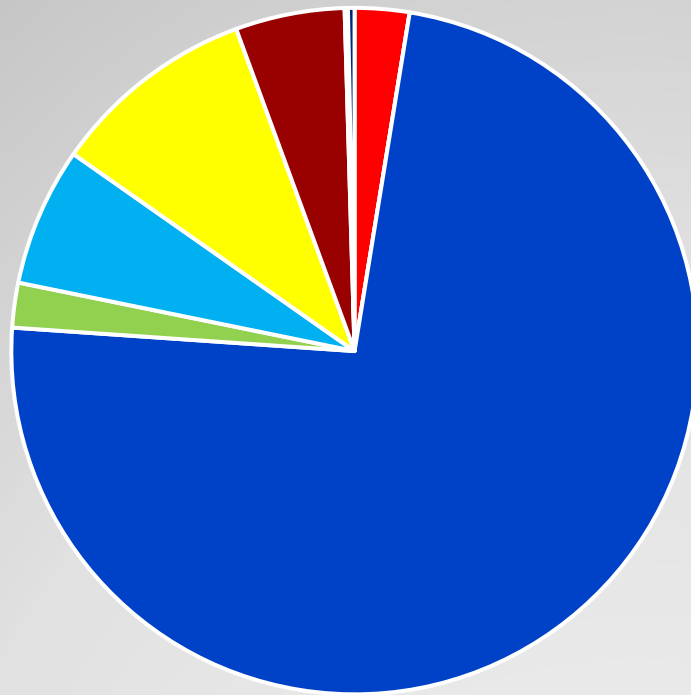

- 100 - Fire 2.6%
- 200 - Explosion Pressure 0.0%
- 300 - EMS 73.5%
- 400 - HAZMAT 2.1%
- 500 - Service Call 6.5%
- 600 - Good Intent 9.7%
- 700 - False Alarm 5.1%
- 800 - Natural Disaster 0.2%
- 900 - Special Incident 0.3%

Call Volume Comparison

TRANSPORTS

■ 2018 ■ 2019 ■ 2020 ■ 2021

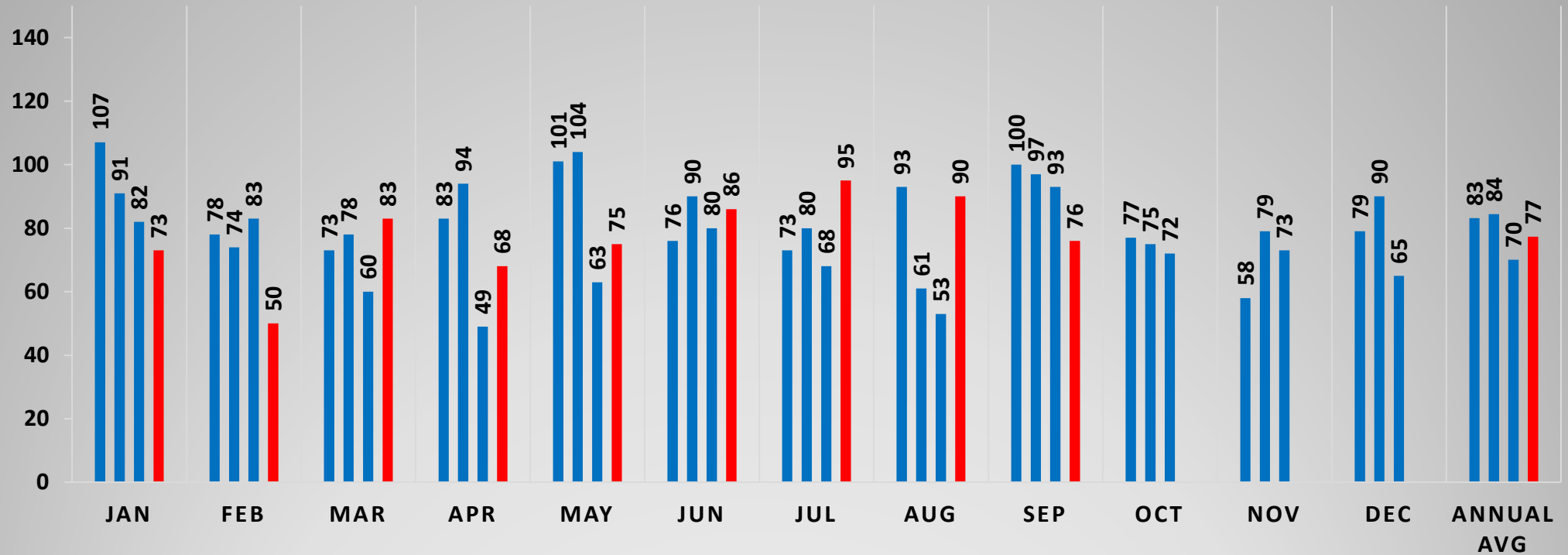

2018 Total Ambulance Transports = 998
2019 Total Ambulance Transports = 1013
2020 Total Ambulance Transports = 841
2021 Projected Ambulance Transports = 928

Transports

Transport Destinations through September

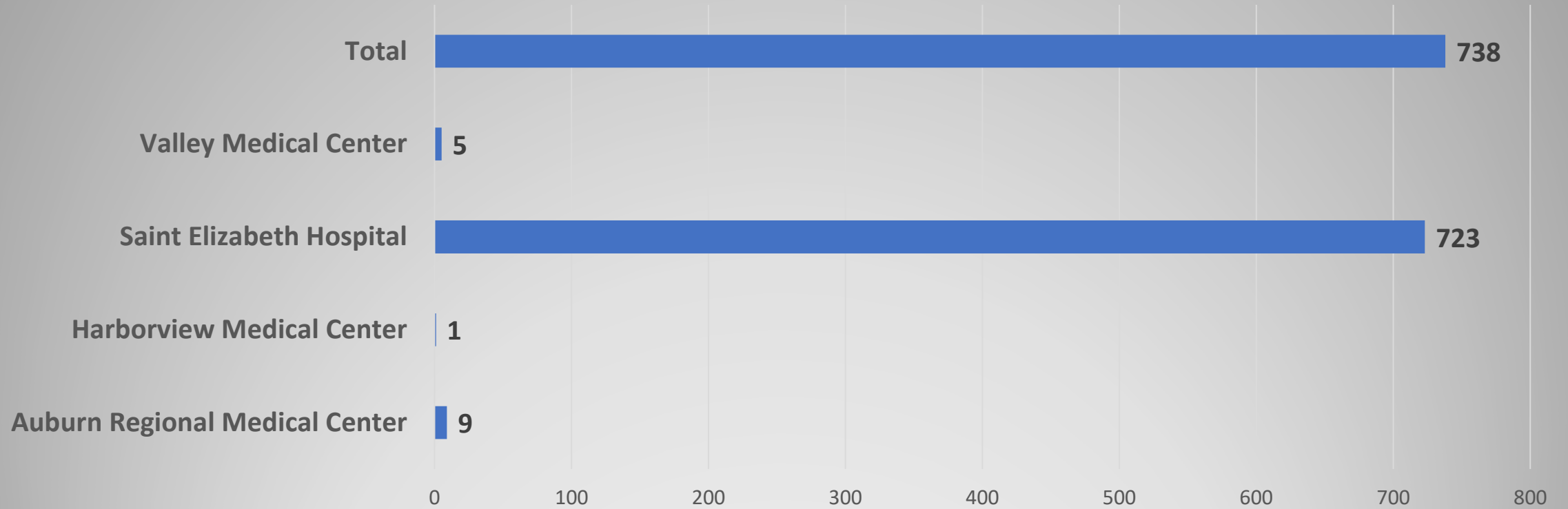

97.8% of all transports go to Saint Elizabeth's



eso



ANALYTICS

Average Turn Around Time By Destination Name

14:02

MM:SS

Average Turn Around Time

86%

OF PATIENT ENCOUNTERS

Turn Around Time < 18:00

180

DAYS

In Selected Time Slice

483

PATIENT

ENCOUNTERS

In Selected Time Slice

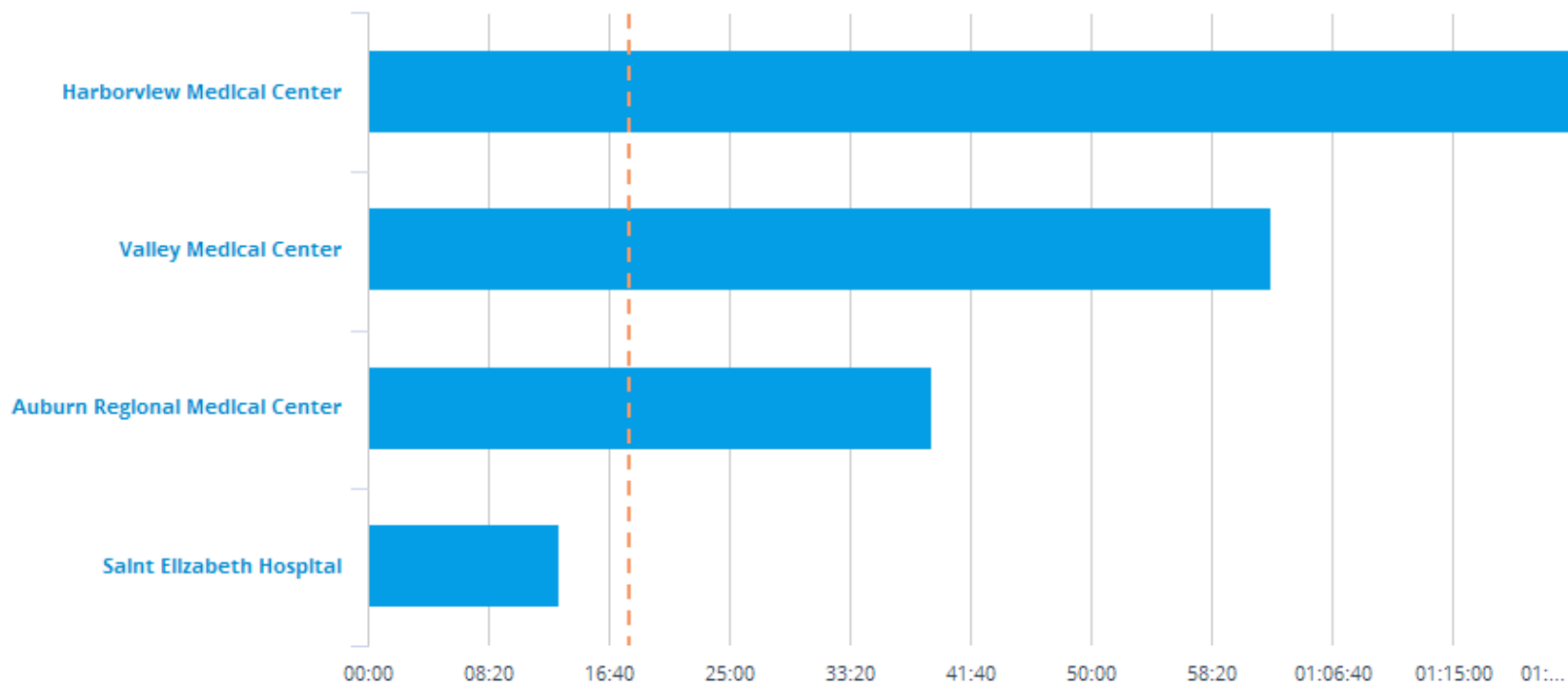

Concurrent Call Data

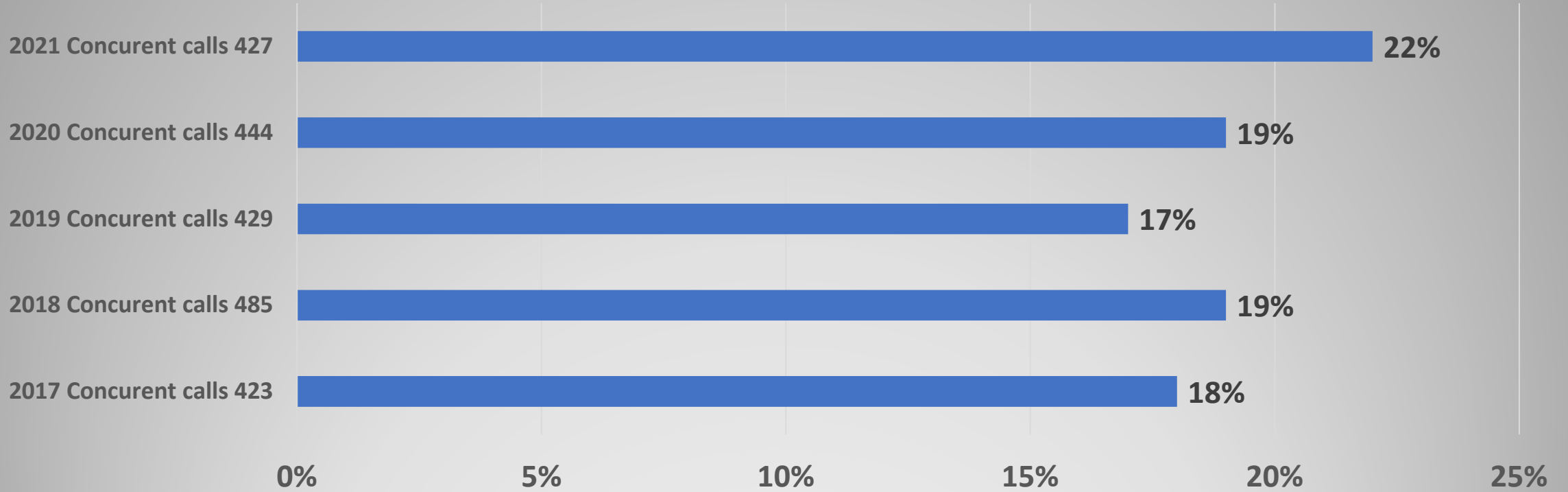

569 Concurrent Calls Projected for 2021



eso



ANALYTICS

Average Response Time - Call Received to On Scene

06:26

MM:SS
Average Response Time

11:09

MM:SS
90th Percentile Response Time

92

DAYS
In Selected Time Slice

521

UNIT RESPONSES
In Selected Time Slice

